



TONACHINO DI SAN TOMMASO

Thin coat

.....

TONACHINO DI SAN TOMMASO is a ready to use natural, white, hydrated lime-based mortar. It is applied manually on inside and outside walls.

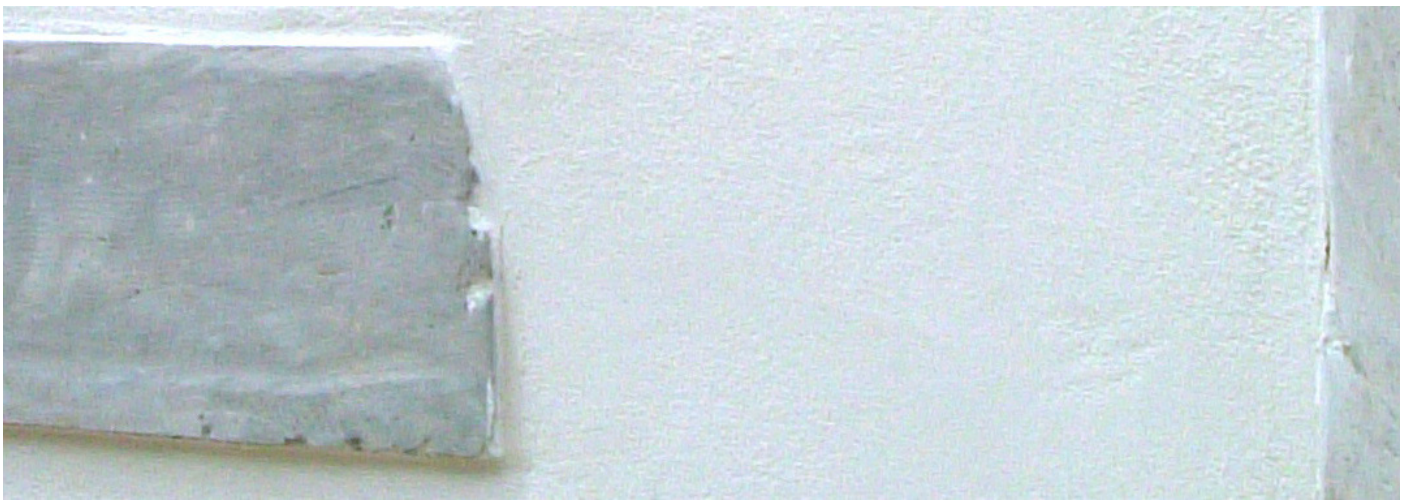

Properties

- Ready to use without any adjunction of water or additives
- Can be used as a finishing plaster and a preparation plaster for paint or marmorino as well
- Very good covering capacity
- Natural white due to the fine marble powder
- Good bonding
- Very suitable for humid spaces sets directly on all lime or lime and cement substrates. For other walls, it requires application of PRIMER SAN TOMMASO
- Only two coats should be applied
- Enables a wider range of finishing aspects (smooth, mopped, structured, etc.) It can also be used as preparation for a marmorino or a lime paint

Pigments

- SOCLI's sparkling pigments (use the last colour on the colour chart for this product only. For example, to obtain the colour Provenza 12, choose the Provenza 13 mixture)
- Natural and synthetic pigments

Uses

Internal and external decorative renders

Contraindication

Do not dilute

Consumption

- Smooth: 2.5 to 3.5 kg/m² for a finish
- Rough substrate: 2.5 to 3.5 kg/m² and by layer
- Floated with sponge: 3 to 4 kg/m² for the entire work

Composition

Lime putty, marble, bentonite, silica sand, mica, egg, milk and less than 1% artificial additives

Packaging

800-ml pots and 25-kg buckets